

ENTRY METHOD: RANDOM DRAW

ENTRIES WILL OPEN ON: Wed, Apr 23, 2025, at 8 AM CDT at the Trial Secretary's address. All entries received before this date will be returned. Overnight or certified mail must be sent with the "No Signature Required" waiver signed. **Random Draw Entries Close on Wednesday, May 7, 2025, at 5 PM CDT. The Random Draw will be held on Thursday, May 8, 2025, at 6 PM CDT at the following address: 7060 Innsdale Ave South, Cottage Grove, Minnesota 55016.**

ENTRIES CLOSE ON Wednesday May 28, 2025, at 6 pm CDT after which time entries cannot be accepted, canceled, altered, or substituted except as provided for in Chapter 11, Section 6 of the Rules Applying to Dog Shows. Envelopes/transactions containing entries for more than the ten (10) dog maximum and/or entries received prior to the opening date shall be treated as invalid entries and shall be returned to the sender.



PREMIUM LIST

Cambridge MN Kennel Club
(Licensed by the American Kennel Club)



Containers (Novice, Advanced, Excellent, Master)
Interiors (Novice, Advanced, Excellent, Master)
Exterior (Novice, Advanced, Excellent, Master)
Buried (Novice, Advanced, Excellent, Master)
Detective

All classes are Concurrent

June 7, 2025, Event #2025246018 June 7, 2025, Event #2025246020
June 8, 2025, Event #2025246019 June 8, 2025, Event #2025246021

Cambridge Primary/Intermediate School
310 Elm St
Cambridge, MN 55008

ENTRY LIMITS

Total Entry Limit: 125 runs per judge/per day
Detective Class Limit – 20 runs per day
To be held Indoors/Outdoors

Trial Hours:

Saturday, Sunday – 7:00AM to 5:00PM
Check-in from 7:15-7:45AM daily
Handler's Briefing: (Saturday and Sunday): 8:00AM, first dog to follow



CERTIFICATION

Permission is granted by the American Kennel Club for the holding of this event under American Kennel Club rules and regulations.
Gina DiNardo, Secretary

We will be using the Agility Gate App at this trial. More information to come in the Welcome Letter.

OFFICERS OF CAMBRIDGE MN KENNEL CLUB

PresidentJami Meath
 Vice President Glen Kothe
 Secretary Theresa Goiffon, 23195 Dunham Lake Rd, Siren, WI 54872
 Treasurer Kathy Sianko

| TRIAL CHAIRPERSON | TRIAL SECRETARY |
|---|--|
| Karen Anderson 9724 County Road 5 NE North Branch, MN 55056 epondltd@aol.com 651-674-2990 | Mike Teh 7060 Innsdale Ave S Cottage Grove, MN 55016 Xtremek9trialsec@gmail.com 612-930-3898 |

EVENT COMMITTEE

Mary Stoffel, Mary Sonnen, Barb Swanson, Shirley Knutson, Lee Peterson, Nadine Kuhlmeier

Judge Assignments – Subject to change for load balance

| Saturday June 7, 2025 | | | |
|-------------------------------------|--|--|---------------------------------------|
| <u>Lise Pedigo (#105413)</u> | <u>Linda Spengler (#102915)</u> | <u>Bonnie Gutzwiler (#102527)</u> | <u>Holly Bushard (#102332)</u> |
| Excellent Interior – T1 & T2 | Nov Interior – T1 & T2 | Excellent Container – T1 & T2 | Nov Container – T1 & T2 |
| Excellent Exterior – T1 & T2 | Adv Interior – T1 & T2 | Master Container – T1 & T2 | Adv Container – T1 & T2 |
| Master Exterior – T1 & T2 | Nov Exterior – T1 & T2 | Master Interior – T2 | Master Interior – T1 |
| Nov Buried – T2 | Adv Exterior – T1 & T2 | Detective – T2 | Detective – T1 |
| Adv Buried – T2 | Nov Buried – T1 | | |
| Excellent Buried – T2 | Adv Buried – T1 | | |
| Master Buried – T2 | Excellent Buried – T1 | | |
| | Master Buried – T1 | | |
| Sunday June 8, 2025 | | | |
| <u>Lise Pedigo (#105413)</u> | <u>Linda Spengler (#102915)</u> | <u>Bonnie Gutzwiler (#102527)</u> | <u>Holly Bushard (#102332)</u> |
| Nov Container – T1 & T2 | Nov Interior – T1 & T2 | Excellent Interior – T1 & T2 | Excellent Container – T1 & T2 |
| Adv Container – T1 & T2 | Adv Interior – T1 & T2 | Excellent Exterior – T1 & T2 | Master Container – T1 & T2 |
| Master Interior – T1 | Nov Exterior – T1 & T2 | Master Exterior – T1 & T2 | Master Interior – T2 |
| Detective – T1 | Adv Exterior – T1 & T2 | Nov Buried – T2 | Detective – T2 |
| | Nov Buried – T1 | Adv Buried – T2 | |
| | Adv Buried – T1 | Excellent Buried – T2 | |
| | Excellent Buried – T1 | Master Buried – T2 | |
| | Master Buried – T1 | | |
| | | | |
| | | | |
| | | | |
| | | | |

Move Ups

Final Trial Move Up Date is Monday June 2, 2025, at 6PM. Move ups must be made via email to the Trial Secretary at xtremek9trialsec@gmail.com.

Move ups between Saturday and Sunday Trials will be allowed. AKC Transfer Forms need to be filled out with the necessary information no later than one (1) hour after completion of the last class on Saturday for move ups to Sunday. **If you move up into Master, you will need to bring an additional \$5.00 to the trial secretary as those classes cost \$30.00 to run.**

VETERINARIAN ON CALL

Animal Emergency & Referral Center of MN – Emergency 24-Hours
1160 Helmo Ave N, Oakdale, MN 55128
651-501-3766

Directions to Animal Emergency & Referral Center from Show Site:

Take Hwy 95 East to I 35 E South at North Branch. Keep left at the fork to continue on I-35E S. Take exit 114 to merge onto I-694 E. Take Exit 57 for 10th St N towards County Rd 10. Turn left onto 10th St N. Use the left 2 lanes to turn left onto Helmo Ave N. Turn right onto 11th St N/Lower 11th St N.

EMERGENCY SERVICES

Fire/ Ambulance/Police – CALL 911

DOG ELIGIBLE TO ENTER

This trial is open to all dogs SIX (6) months of age or older that are registered with the American Kennel Club or that have AKC Limited Registration, Purebred Alternative Listing/Indefinite Listing Privileges (PAL/ILP), an AKC Canine Partners listing number or approved Foundation Stock Service (FSS) breeds are eligible to participate.

Dogs with a Purebred Alternative Listing/Indefinite Listing Privileges (PAL/ILP) or an AKC Canine Partners listing number must be spayed or neutered in order to compete. Wherever the word “dog” is used in these regulations it includes both sexes.

Dogs with physical challenges (including amputees) are eligible to participate provided that, in the opinion of the judge, the dog displays no sign of physical discomfort and can safely complete the search. Deaf and blind dogs are allowed to enter. Females in season may not participate. Aggressive dogs, or dogs suffering from an injury, or illness which may affect the dog's physical or mental performance may not participate. No dog shall compete if it is sutured, bandaged, or has any visible wounds.

ENTRY FEES PER TRIAL

| | |
|---|------|
| Novice/Advanced/Excellent Level Entry (includes AKC recording fee)..... | \$25 |
| Master Level Entry (includes AKC Recording Fee)..... | \$30 |
| Detective Class (includes AKC Recording Fee)..... | \$45 |

Mail entry forms and fees to:

Xtreme K9 Dog Sports LLC – c/o Mike Teh
7060 Innsdale Ave S
Cottage Grove, MN 55016

Please make checks payable to the **Xtreme K9 Dog Sports**.

No entries will be accepted by phone, email, fax, or hand delivery. Express mail entries must include a signature waiver allowing them to be left at the secretary's address. Inquiries may be directed to Mike Teh at: xtremek9trialsec@gmail.com No entry shall be made, and no entry shall be accepted which specifies any conditions as to its acceptance.

Illegible entries will not be processed and will be returned to the exhibitor. Returned checks do not constitute a valid entry.

Trial Secretary will add a \$35.00 collection fee to the amount of each returned check.

WAITLIST INFORMATION

All entries must be received by the Trial Secretary prior to **Wednesday, May 28, 2025, at 6 PM CDT**. **No entries may be withdrawn for a complete refund after closing on Wednesday, May 28th, 2025, at 6 PM CDT** unless withdrawn entries are filled as follows:

CMKC will offer a waitlist to fill openings created by entries that have been withdrawn after the trial's closing date/time. A maximum of **50 runs per day** will be placed on the club's waitlist. If runs of a withdrawn entry are replaced by waitlisted runs, a refund will be issued to the exhibitor of the withdrawn entry for those runs just filled. Exhibitors who were able to have some runs filled, but not all, will receive a refund at the end of the trial for those runs that did not have openings. Checks will be shredded for any exhibitors who were unable to have any of the runs requested on their entry filled.

STAGING AREA, HANDLER'S BRIEFING, AND WARM-UP INFORMATION

Staging Area will be out of view of search area(s). Staging area will include crating, warm-up and waiting area, as well as the secretary table for check-ins and posting of running order and results.

The **Handler's Briefing** will take place in view of the search area prior to the start of each class, after the hide(s) have been set and after the Demo Dog has run. In the Handler's Briefing the judge will explain if there's an off-leash option, number of hides, maximum height of hides and maximum time for the search. NO DOGS are to be present during the Handler's Briefing.

A **warm-up area** will be available consisting of ONE marked container of each odor being tested at the trial and may also consist of blanks containers. Exhibitors should limit their warm-up to (2) two minutes or less. The warm-up area is to be used exclusively for warming up the handler/dog team prior to their run. The warm-up area is not for training or relieving of the dog.

SEARCH AREA AND RING CONDITIONS

Search areas may be of any shape, and of the size specified in the Regulations for AKC Scent Work for each class.

Search Area Conditions. Searches may be indoors, on matted, carpeted, or tiled surfaces, or outdoors on grass, gravel, earth, concrete, or asphalt surfaces. Some of the search areas will have uneven ground, gravel roads, etc. Some Detective and Exterior search areas may include bleachers, steps and stairs.

ADDITIONAL SITE INFORMATION

Trial Site. It is not appropriate to scout the trial location prior to the trial date. The trial location might have small hills you may need to walk up. Many search locations are real-life environments, and such visits may risk the host losing the opportunity to use the location in the future.

Possession of Odors and Training. Chapter 5, Section 30 of the Regulations for Scent Work state, "No person other than those engaged in the administration of a trial shall be in possession of any target odors when on the trial grounds. There shall be no training on the grounds of the AKC Scent Work trial, other than the designated warm-up area."

Spectator Area. Spectators are encouraged. Any person not handling a dog in the current class, or any person who has already completed their run in the class may choose to watch the search from the spectator area. Handlers may not watch other exhibitors from their class prior to their run except in the case of Handler Discrimination classes. No one outside the search area may assist the handler or disclose the location of the hide. Spectators who intentionally or unintentionally give aid to a team may be asked to leave the area by the judge. Spectators are forbidden to discuss details of the search with handlers who have not run.

Crating. Crating for exhibitors will be outside by their vehicles. No indoor crating at this site

Picking Up After Your Dog. Exhibitors are responsible for cleaning up after their dog(s). Any exhibitor failing to do so may be excused without benefit of refund if the Event Committee deems the exhibitor to be in violation of this requirement. Cleaning supplies and disposal sites will be available at various locations around the show grounds.

Food. There will not be food available at the Trial Site.

VOLUNTEERS

Volunteers are welcome! If you would like to volunteer, please contact Nadine Kuhlmeier at:

njwkuhl@msn.com or 763-656-3793

In appreciation of volunteering your time, volunteers are given priority entry to the trial. To ensure the trial runs smoothly and to minimize disruption to the volunteer teams, you will be limited to running one dog on the day(s) which you volunteer. In addition to guaranteed entry, volunteers get beverages, snacks and lunch. Dogs can be crated indoors if you are volunteering.

Volunteers' entries must be received by the trial secretary before the random draw date, Wednesday, May 7, 2025, 6:00 PM. Volunteers must contact Nadine prior to the Random Draw to be considered for a volunteer position. Once you have contacted Nadine, please write "Volunteer" on your mailing envelope.

RIBBONS, AWARDS, AND PRIZES

Placement ribbons will be awarded in each class as follows:

| | |
|-----------------------|------------|
| First Place..... | Blue |
| Second Place..... | Red |
| Third Place..... | Yellow |
| Fourth Place..... | White |
| Qualifying Score..... | Dark Green |

A **New Title rosette** will be awarded to all dog and handler teams finishing a title.

A New Scent Work Detective Title will be awarded to all dog and handler teams finishing this title.

A **High in Trial rosette** will be awarded to all dog and handler teams who qualify with the least number of faults (and fastest time, if a tie) of a particular difficulty level of all elements (for example, novice containers, novice interiors, novice exteriors, novice buried).

SILVER SNIFFER AWARD

To honor senior sniffers, we're offering a Silver Sniffer **rosette**, given to the oldest dog who qualifies each day. The Silver Sniffer award will be presented during the course of each trial day based on qualifying runs.

All awards and prizes must be claimed at the show as none will be mailed.

All exhibitors should obtain a copy of the Regulations for Scent Work Trials by downloading them from the American Kennel Club website.

NOTICE TO EXHIBITORS

SAFETY, BEHAVIOR and LIABILITY

The safety of the dog is our primary concern. By entering this trial, exhibitors acknowledge that they are familiar with the rules and regulations of this sport, and that their dogs are familiar with and able to perform all searches safely. **It is expressly understood** that exhibitors alone are responsible for the behavior of their dogs and/or children. Any exhibitor whose dogs and/or children create an unnecessary disturbance or repeatedly engage in unsafe or disruptive behavior may, at the discretion of the trial committee, be asked to leave the show site. In such case, no refund of any fees paid will be made. The **CMKC** and its agents, employees, etc., will assume no responsibilities for any loss, damage or injury sustained by exhibitors or handlers, or to any of their dogs or property and further assumes no responsibility for injury to children. The **CMKC** reserves the right to decline entries for cause and may remove any dog on account of aggression. No one shall have any recourse or claim against the CMKC or any official thereof.

Collars, Leashes and Harnesses. During searches, dogs must wear a properly fitted collar or harness approved by the judge. Leashes may be of any length and/or retractable. The leash should be made of plain, pliable material.

All dogs must be always on leash. Retractable leashes may not be used when on trial grounds (except during judged searches). Dogs must enter and exit the search area with the leash attached to the collar or harness, including when waiting in the search area before and after the search. An off-leash option may be offered at the discretion of the judge, only if the area is completely enclosed.

REFUNDS

No entry fee will be refunded if the trial cannot open or be completed by reason of riots, civil disturbances, fire, an act of God, public emergency, act of a public enemy, or any other cause beyond the control of the organizing committee. No entry fee will be refunded in the event a dog is absent, disqualified, excused, or barred from competition by the action of the Trial Committee. Dogs pulled after closing because of injury or other medical condition are not eligible for a refund.

Bitches in season will be refunded the full entry fee. Notification in writing must be given to the trial secretary no later than one half hour prior to the start of the first class of the day of the trial. (Subject to Administrative Fees)

RINGSIDE

Judges are not required to wait for dogs. The Owner of each dog is solely responsible for having it ready at the search area when it is to be judged. The Club has no responsibility to provide service through a public address system or stewards or runners for the purpose of calling or locating dogs that are not brought into the ring when required.

EXHIBITOR CHECK-IN: Once the time and location for check-in is determined all exhibitors will be notified by email.

[Exhibitors MUST check-in EACH day they are entered.](#)

Claims will be arbitrated as set forth on the Official AKC Entry Form for this event.

"Exhibitors should follow their veterinarian's recommendation to assure their dogs are free of internal and external parasites, any communicable diseases, and have appropriate vaccinations." Additionally, clubs should include any specific local or state health requirements, for example, proof of rabies vaccination.

HOTEL INFORMATION

Best Western Plus 409 Main St, Isanti, MN 763-452-0520

Many hotels will assess a pet fee. Please check on dog acceptance policies and pet fees when making your reservations. Policies do change. Please clean up after your dog and do not leave dogs unattended in motel rooms.

Camping: Isanti County Fairgrounds, 3101 Hwy 95 NE, Cambridge, MN, 763 688 2556 (a 3-minute drive from the fairgrounds to the school)

TRIAL SITE

Address

*Cambridge MN Primary/Intermediate School
310 Elm St N
Cambridge, MN 55008*

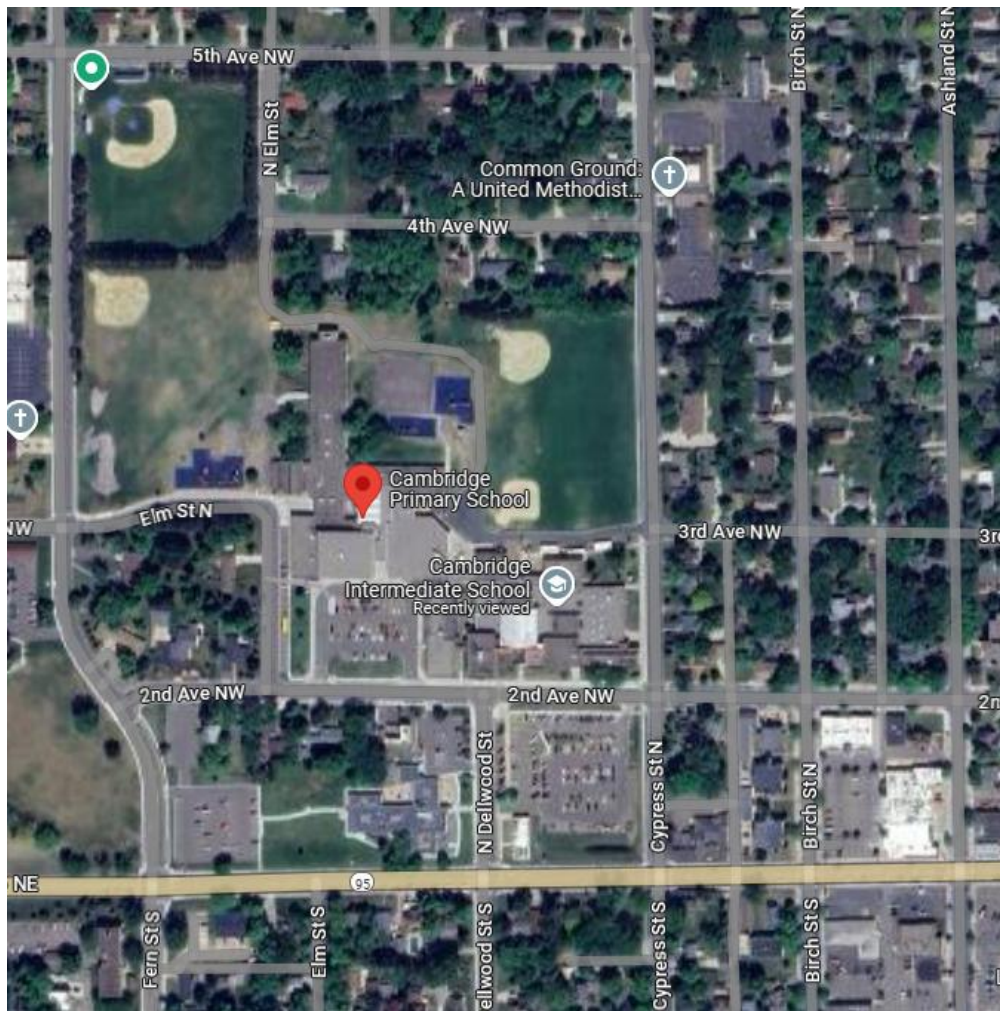

Mail Official Entry Form to: Mike Teh – 7060 Innsdale Ave S, Cottage Grove, MN 55016

OFFICIAL ENTRY FORM

AGREEMENT

I certify that I am the actual owner of the dog, or that I am the duly authorized agent of the actual owner whose name I have entered. In consideration of the acceptance of this entry, I (we) agree to abide by the rules and regulations of The American Kennel Club in effect at the time of this event, and any additional rules and regulations appearing in the premium list of this event and entry form and any decision made in accord with them. I (we) agree that the club holding this event has the right to refuse this entry for cause which the club shall deem sufficient. I (we) certify and represent that the dog entered is not a hazard to persons or other dogs. In consideration of the acceptance of this entry and of the holding of this event and of the opportunity to have the dog judged and to win prizes, ribbons, or trophies, I (we) agree to hold the AKC, the event-giving club, their members, directors, governors, officers, agents, superintendents or event secretary and the owner and/or lessor of the premises and any provider of services that are necessary to hold this event and any employees or volunteers of the aforementioned parties, and any AKC approved judge, judging at this event, harmless from any claim for loss or injury which may be alleged to have been caused directly or indirectly to any person or thing by the act of this dog while in or about the event premises or grounds or near any entrance thereto, and I (we) personally assume all responsibility and liability for any such claim; and I (we) further agree to hold the aforementioned parties harmless from any claim of loss, injury or damage to this dog.

Additionally, I (we) hereby assume the sole responsibility for and agree to indemnify, defend and save the aforementioned parties harmless from any and all loss and expense (including legal fees) by reason of the liability imposed by law upon any of the aforementioned parties for damage because of bodily injuries, including death at any time resulting therefrom, sustained by any person or persons, including myself (ourselves), or on account of damage to property, arising out of or in consequence of my (our) participation in this event, however such injuries death or property damage may be caused, and whether or not the same may have been caused or may be alleged to have been caused by the negligence of the aforementioned parties or any of their employees, agents, or any other person. I (we) agree that the determination of whether the injury is serious shall be made by the event veterinarian and is binding on me (us). I (WE) AGREE THAT ANY CAUSE OF ACTION, CONTROVERSY OR CLAIM ARISING OUT OF OR RELATED TO THE ENTRY, EXHIBITION OR ATTENDANCE AT THE EVENT BETWEEN THE AKC AND THE EVENT-GIVING CLUB (UNLESS OTHERWISE STATED IN THIS PREMIUM LIST) AND MYSELF (OURSELVES) OR AS TO THE CONSTRUCTION, INTERPRETATION AND EFFECT OF THIS AGREEMENT SHALL BE SETTLED BY ARBITRATION PURSUANT TO THE APPLICABLE RULES OF THE AMERICAN ARBITRATION ASSOCIATION. HOWEVER, PRIOR TO ARBITRATION ALL APPLICABLE AKC BYLAWS, RULES, REGULATIONS, AND PROCEDURES MUST FIRST BE FOLLOWED AS SET FORTH IN THE AKC CHARTER AND BYLAWS, RULES, REGULATIONS, PUBLISHED POLICIES AND GUIDELINES.

INSTRUCTIONS

Please check the box for each class desired to be entered. Dogs may enter two different levels within each element, at each trial. Dogs entering the Advanced, Excellent, Master or Detective classes must have earned the required title, as stipulated in the AKC Scent Work Regulations. Dogs may enter either the Novice “A” class or the Novice “B” class—not both

SIGNATURE of owner or his agent duly authorized to make this entry.

SIGN HERE

X: _____

Phone #: _____

Email: _____

In case of Emergency – Name: _____ **Phone #:** _____

| | Containers | Interiors | Exteriors | Buried | Detective |
|-----------------------------|--|--|--|--|------------------------------------|
| Trial 1 Sat 6/7/2025 | <input type="checkbox"/> Novice A <input type="checkbox"/> Novice B <input type="checkbox"/> Advanced <input type="checkbox"/> Excellent <input type="checkbox"/> Master | <input type="checkbox"/> Novice A <input type="checkbox"/> Novice B <input type="checkbox"/> Advanced <input type="checkbox"/> Excellent <input type="checkbox"/> Master | <input type="checkbox"/> Novice A <input type="checkbox"/> Novice B <input type="checkbox"/> Advanced <input type="checkbox"/> Excellent <input type="checkbox"/> Master | <input type="checkbox"/> Novice A <input type="checkbox"/> Novice B <input type="checkbox"/> Advanced <input type="checkbox"/> Excellent <input type="checkbox"/> Master | <input type="checkbox"/> Detective |
| Trial 2 Sat 6/7/2025 | <input type="checkbox"/> Novice A <input type="checkbox"/> Novice B <input type="checkbox"/> Advanced <input type="checkbox"/> Excellent <input type="checkbox"/> Master | <input type="checkbox"/> Novice A <input type="checkbox"/> Novice B <input type="checkbox"/> Advanced <input type="checkbox"/> Excellent <input type="checkbox"/> Master | <input type="checkbox"/> Novice A <input type="checkbox"/> Novice B <input type="checkbox"/> Advanced <input type="checkbox"/> Excellent <input type="checkbox"/> Master | <input type="checkbox"/> Novice A <input type="checkbox"/> Novice B <input type="checkbox"/> Advanced <input type="checkbox"/> Excellent <input type="checkbox"/> Master | <input type="checkbox"/> Detective |
| Trial 1 Sun. 6/8/2025 | <input type="checkbox"/> Novice A <input type="checkbox"/> Novice B <input type="checkbox"/> Advanced <input type="checkbox"/> Excellent <input type="checkbox"/> Master | <input type="checkbox"/> Novice A <input type="checkbox"/> Novice B <input type="checkbox"/> Advanced <input type="checkbox"/> Excellent <input type="checkbox"/> Master | <input type="checkbox"/> Novice A <input type="checkbox"/> Novice B <input type="checkbox"/> Advanced <input type="checkbox"/> Excellent <input type="checkbox"/> Master | <input type="checkbox"/> Novice A <input type="checkbox"/> Novice B <input type="checkbox"/> Advanced <input type="checkbox"/> Excellent <input type="checkbox"/> Master | <input type="checkbox"/> Detective |
| Trial 2 Sun. 6/8/2025 | <input type="checkbox"/> Novice A <input type="checkbox"/> Novice B <input type="checkbox"/> Advanced <input type="checkbox"/> Excellent <input type="checkbox"/> Master | <input type="checkbox"/> Novice A <input type="checkbox"/> Novice B <input type="checkbox"/> Advanced <input type="checkbox"/> Excellent <input type="checkbox"/> Master | <input type="checkbox"/> Novice A <input type="checkbox"/> Novice B <input type="checkbox"/> Advanced <input type="checkbox"/> Excellent <input type="checkbox"/> Master | <input type="checkbox"/> Novice A <input type="checkbox"/> Novice B <input type="checkbox"/> Advanced <input type="checkbox"/> Excellent <input type="checkbox"/> Master | <input type="checkbox"/> Detective |

Entry Fee Per Trial: Novice/Adv/Excellent: \$25.00/run

Master: \$30.00/run

Detective Class: \$45.00/run

Make checks payable to Xtreme K9 Dog Sports **Total Due \$** _____

Trial Secretary will add a \$35.00 collection fee to the amount of each returned check.

| | | | |
|---|---------------|---|--|
| AKC Registered Name | | Registration Number <input type="checkbox"/> AKC/PAL/ILP/CP <input type="checkbox"/> Foreign | |
| Call name | Date of birth | Sex | |
| Breed | Variety | | |
| Breeder | | | |
| Sire | | | |
| Dam | | | |
| Owner | | | |
| Owner's Address | | | |
| City | State | Zip | |
| Telephone | Email | | |
| Handler name (if different from owner): | | Junior Handler # (if applicable): | |

ALL Fields are REQUIRED. If you have a PAL/ILP/CP you may put N/A in the grey boxes

*****Be sure to read the Agreement and sign. No form will be processed without your signature!*****

AKC Rules, Regulations, Policies and Guidelines are available on the American Kennel Club Web site,

www.akc.org